

OFFICIAL BALLOT CITY GENERAL ELECTION BALLOT

Judge

Judge

A

STATE OF MINNESOTA

B

NOVEMBER 3, 2009

C

CITY OF MINNEAPOLIS

Ranked Choice Voting

Instructions

How to make your candidate choice

1. Pick your first choice candidate and completely fill in the oval next to that candidate under First Choice, like this:

● CANDIDATE NAME

2. If you have a second choice candidate, completely fill in the oval next to that candidate under Second Choice.

3. Your third choice candidate, if you have one, works the same way.

! All three choices (if you choose to have three) must be different from each other.

! If you make a mistake - or cross out or make a stray mark - ask for a new ballot. Otherwise your vote may not count.

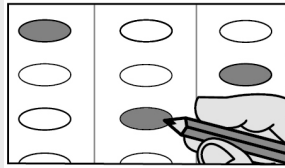

Correct:

Correct: Choose different candidates in different columns.

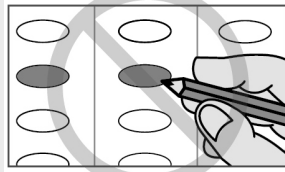

Wrong:

Wrong: Voter chose the same candidate more than once.

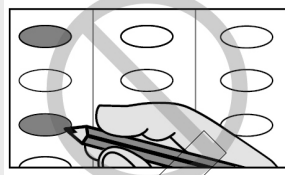

Wrong:

Wrong: Voter chose more than one candidate in the same column.

Begin voting below ↓

CITY OFFICES

MAYOR

Mark your first, second and third choice candidates in the columns below. One to be elected.

1 First Choice	2 Second Choice	3 Third Choice
Fill in one oval completely.	Make your second choice here.	Make your third choice here.
<input type="radio"/> PAPA JOHN KOLSTAD Independent Civic Leader	<input type="radio"/> PAPA JOHN KOLSTAD Independent Civic Leader	<input type="radio"/> PAPA JOHN KOLSTAD Independent Civic Leader
<input type="radio"/> JOHN CHARLES WILSON Edgertonite National Party	<input type="radio"/> JOHN CHARLES WILSON Edgertonite National Party	<input type="radio"/> JOHN CHARLES WILSON Edgertonite National Party
<input type="radio"/> JOEY LOMBARD Is Awesome	<input type="radio"/> JOEY LOMBARD Is Awesome	<input type="radio"/> JOEY LOMBARD Is Awesome
<input type="radio"/> BOB CARNEY JR. Moderate Progressive Censored	<input type="radio"/> BOB CARNEY JR. Moderate Progressive Censored	<input type="radio"/> BOB CARNEY JR. Moderate Progressive Censored
<input type="radio"/> BILL MCGAUGHEY New Dignity Party	<input type="radio"/> BILL MCGAUGHEY New Dignity Party	<input type="radio"/> BILL MCGAUGHEY New Dignity Party
<input type="radio"/> TOM FISKE Socialist Workers Party	<input type="radio"/> TOM FISKE Socialist Workers Party	<input type="radio"/> TOM FISKE Socialist Workers Party
<input type="radio"/> R.T. RYBAK Democratic-Farmer-Labor	<input type="radio"/> R.T. RYBAK Democratic-Farmer-Labor	<input type="radio"/> R.T. RYBAK Democratic-Farmer-Labor
<input type="radio"/> JAMES R. EVERETT Social Entrepreneurship	<input type="radio"/> JAMES R. EVERETT Social Entrepreneurship	<input type="radio"/> JAMES R. EVERETT Social Entrepreneurship
<input type="radio"/> AL FLOWERS Democratic-Farmer-Labor	<input type="radio"/> AL FLOWERS Democratic-Farmer-Labor	<input type="radio"/> AL FLOWERS Democratic-Farmer-Labor
<input type="radio"/> DICK FRANSON Democratic-Farmer-Labor	<input type="radio"/> DICK FRANSON Democratic-Farmer-Labor	<input type="radio"/> DICK FRANSON Democratic-Farmer-Labor
<input type="radio"/> CHRISTOPHER CLARK Libertarian	<input type="radio"/> CHRISTOPHER CLARK Libertarian	<input type="radio"/> CHRISTOPHER CLARK Libertarian
<input type="radio"/> write-in, if any	<input type="radio"/> write-in, if any	<input type="radio"/> write-in, if any

COUNCIL MEMBER WARD ONE

Mark your first, second and third choice candidates in the columns below. One to be elected.

1 First Choice	2 Second Choice	3 Third Choice
Fill in one oval completely.	Make your second choice here.	Make your third choice here.
<input type="radio"/> MARK FOX Equity Advocacy Responsibility	<input type="radio"/> MARK FOX Equity Advocacy Responsibility	<input type="radio"/> MARK FOX Equity Advocacy Responsibility
<input type="radio"/> SUSAN HOWITZ HANNA Democratic-Farmer-Labor	<input type="radio"/> SUSAN HOWITZ HANNA Democratic-Farmer-Labor	<input type="radio"/> SUSAN HOWITZ HANNA Democratic-Farmer-Labor
<input type="radio"/> THOMAS ALESSI Ron Paul Conservative	<input type="radio"/> THOMAS ALESSI Ron Paul Conservative	<input type="radio"/> THOMAS ALESSI Ron Paul Conservative
<input type="radio"/> KEVIN REICH Democratic-Farmer-Labor	<input type="radio"/> KEVIN REICH Democratic-Farmer-Labor	<input type="radio"/> KEVIN REICH Democratic-Farmer-Labor
<input type="radio"/> LARRY RANALLO Independent	<input type="radio"/> LARRY RANALLO Independent	<input type="radio"/> LARRY RANALLO Independent
<input type="radio"/> write-in, if any	<input type="radio"/> write-in, if any	<input type="radio"/> write-in, if any

Continue voting next side →

A

W1 P9

B

1400

C

Typ:01 Seq:0009 Spl:01

VOTE FRONT AND BACK OF BALLOT

© Election Systems & Software, Inc. 1981, 2002

W1 P9



ATTENTION VOTER: See other side for voting instructions

BOARD OF ESTIMATE AND TAXATION Mark your first, second and third choice candidates in the columns below. Two to be elected.

1 First Choice	Fill in one oval completely.	2 Second Choice	Make your second choice here.	3 Third Choice	Make your third choice here.
<input type="radio"/>	PHIL WILLKIE	<input type="radio"/>	PHIL WILLKIE	<input type="radio"/>	PHIL WILLKIE
<input type="radio"/>	DEWAYNE TOWNSEND	<input type="radio"/>	DEWAYNE TOWNSEND	<input type="radio"/>	DEWAYNE TOWNSEND
<input type="radio"/>	CAROL BECKER	<input type="radio"/>	CAROL BECKER	<input type="radio"/>	CAROL BECKER
<input type="radio"/>	JAMES ELLIOT SWARTWOOD	<input type="radio"/>	JAMES ELLIOT SWARTWOOD	<input type="radio"/>	JAMES ELLIOT SWARTWOOD
<input type="radio"/>	DAVID WHEELER	<input type="radio"/>	DAVID WHEELER	<input type="radio"/>	DAVID WHEELER
<input type="radio"/>	R. MICHAEL MARTENS	<input type="radio"/>	R. MICHAEL MARTENS	<input type="radio"/>	R. MICHAEL MARTENS
<input type="radio"/>	write-in, if any	<input type="radio"/>	write-in, if any	<input type="radio"/>	write-in, if any

PARK AND RECREATION COMMISSIONER AT LARGE Mark your first, second and third choice candidates in the columns below. Three to be elected.

1 First Choice	Fill in one oval completely.	2 Second Choice	Make your second choice here.	3 Third Choice	Make your third choice here.
<input type="radio"/>	NANCY BERNARD	<input type="radio"/>	NANCY BERNARD	<input type="radio"/>	NANCY BERNARD
<input type="radio"/>	JOHN BUTLER	<input type="radio"/>	JOHN BUTLER	<input type="radio"/>	JOHN BUTLER
<input type="radio"/>	MARY MERRILL ANDERSON	<input type="radio"/>	MARY MERRILL ANDERSON	<input type="radio"/>	MARY MERRILL ANDERSON
<input type="radio"/>	JOHN ERWIN	<input type="radio"/>	JOHN ERWIN	<input type="radio"/>	JOHN ERWIN
<input type="radio"/>	ANNIE YOUNG	<input type="radio"/>	ANNIE YOUNG	<input type="radio"/>	ANNIE YOUNG
<input type="radio"/>	TOM NORDYKE	<input type="radio"/>	TOM NORDYKE	<input type="radio"/>	TOM NORDYKE
<input type="radio"/>	DAVID WAHLSTEDT	<input type="radio"/>	DAVID WAHLSTEDT	<input type="radio"/>	DAVID WAHLSTEDT
<input type="radio"/>	BOB FINE	<input type="radio"/>	BOB FINE	<input type="radio"/>	BOB FINE
<input type="radio"/>	write-in, if any	<input type="radio"/>	write-in, if any	<input type="radio"/>	write-in, if any

PARK AND RECREATION COMMISSIONER DISTRICT ONE Mark your first, second and third choice candidates in the columns below. One to be elected.

1 First Choice	Fill in one oval completely.	2 Second Choice	Make your second choice here.	3 Third Choice	Make your third choice here.
<input type="radio"/>	JOHN MALONE	<input type="radio"/>	JOHN MALONE	<input type="radio"/>	JOHN MALONE
<input type="radio"/>	LIZ WIELINSKI	<input type="radio"/>	LIZ WIELINSKI	<input type="radio"/>	LIZ WIELINSKI
<input type="radio"/>	BERNIE KUNZA	<input type="radio"/>	BERNIE KUNZA	<input type="radio"/>	BERNIE KUNZA
<input type="radio"/>	write-in, if any	<input type="radio"/>	write-in, if any	<input type="radio"/>	write-in, if any

CITY QUESTIONS

<p>To vote for a question, completely fill in the oval next to the word "YES" for that question. To vote against a question, completely fill in the oval next to the word "NO" for that question.</p>		
<p>CHARTER AMENDMENT NO. 168 PROPOSAL TO CHANGE THE COMPOSITION OF THE BOARD OF ESTIMATE AND TAXATION</p> <p>Should the City of Minneapolis adopt a change in its charter to the composition of the Board of Estimate and Taxation so that the Board's membership consists of the members of the City Council, with the actions of the Board subject to the powers and duties of the Mayor?</p>	<p><input type="radio"/></p> <p><input type="radio"/></p> <p><input type="radio"/></p>	<p><input type="radio"/></p> <p><input type="radio"/></p> <p><input type="radio"/></p>
<p><input type="radio"/> YES</p> <p><input type="radio"/> NO</p>		